

T 21S, R 13E; M W

	1	2	3	4	5	6	7	8	9	10	11	12	13	14	15	16	17	18	19	20	21	22	23	24	25
A																									
B	+	+	+	+	+	+	+	+	+	+	+	+	+	+	+	+	+	+	+	+	+	+	+	+	+
C	+	6	+			5	+			4	+			3	+			2	+	●		1	+		
D	+		+																						
E																⊗					⊗				
F	+		+																						
G	+	7	+			8	+			9	+			10	+			11	+			12	+		
H	+		+																						
I	⊗																								⊗
K	+		+																						
L	+	18	+			17	+			16	+			15	+			14	+			13	+		
M	+		+																						
N	+		+															⊗							
O	+		+																						
P	+	19	⊕			20	+			21	+			22	+			23	+			24	+		
Q	+		+																						
R	+		+															⊗							
S	+		+																						
T	⊕	30	⊕			29	+			28	+			27	+			26	+			25	+		
U	+		+																						
V	⊕	●	⊕			⊕	+			●	+							●	+						
W	+		+																						
X	⊗	+	31	+		32	+			33	+			34	+			35	+			36	+		
Y	+		+																						
Z	+		+																						

**LEGEND**

⊕ = Corner having information on form 7100-52 in this file.

*Legend Confirms to Reporting Form 2/80 MPB*

**FILING INSTRUCTION**

File 7100-52 card record by letter and number coordinates behind the file guide for the township in which it falls.

File the 7100-52 card record by letter and then by number i.e., all A cards first, then B cards etc.

The first card behind the file guide (if data have been obtained and recorded) will be card A-1 for N.W. Township Corner, then card A-2 for 1/16 corner then card A-3 for 1/4 corner etc.

Index File No. 2153

CORNER RECORD (SEARCH) Contract or

(Ref. FSM 7151.4)

Survey No.

Cor. No. C-21

T 21 S. R. 13 E. R.D.

Bend Ft. Rock County

Deschutes

W 1/4

Cor. of

Merid. Willamette

N.F. Deschutes

State Oregon

Section 1

CORNER DIAGRAM, per legend

DESCRIBE CORNER MONUMENT FOUND

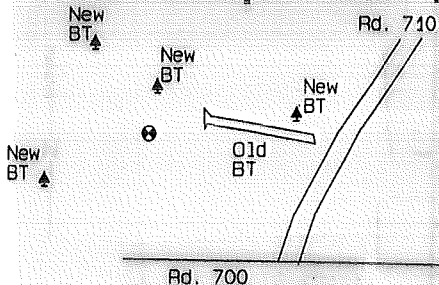

No evidence of original post.

No evidence of NW BT. Area has been logged and burned.

A Pine windfall, in the NE BT location, with face and scribing exposed. Set cor. at GLO bearing and distance from the stump hole.

2

Rd. 700

6

PH MAG. DECL. 17° East

ph Bearings by Hand Compass

fil Mapping Grade GPS

ot Differentially corrected

Id NAD 27 ORE S. Zone Coords

Id N = 772400

E = 1833935

el. = 5510 ft. MSL

CORNER LEGEND:

FS or Unverified

Contr. Other

○ ◇ Searched For/Not Found

⊗ ⊗ Evidence Found/Accept.

● ◆ Permanent Mon. Set/Fd.

DESCRIBE CORNER LOCATION RELATIVE TO NEAR-BY FEATURES, ALSO HOW TO REACH CORNER

3

7

4

Searched By:

William B. HAM

Title

PLS

Division

CS

Headquarters

SO

Date

9/11/02

5

**CORNER RECORD (PERPETUATION)**

MONUMENT: DESCRIBE NEW MONUMENT SET, OR WORK DONE TO PRESERVE EXISTING MONUMENT

---

MONUMENT STAMPED

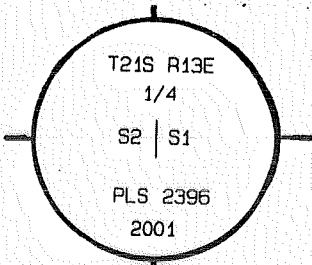

SERVE EXISTING EVIDENCE 9

- Set a 2 1/2" dia. x 30" long Steel Pipe surmounted by a 2 1/2" dia. Brass cap rising 6".
- A penny at base of pipe. A steel fence post 3 ft. North.
- A Ponderosa Pine 11" dia., N.12° E., 27.0 ft. mkd. 1/4 S1 BT.
- A Ponderosa Pine 9" dia., N.75° E., 106.0 ft. mkd. X BT.
- A Lodgepole Pine 11" dia., S.66° W., 64.8 ft. mkd. X BT.
- A Ponderosa Pine 11" dia., N.29° W., 92.0 ft. mkd. 1/4 S2 BT.

- Corner falls approx. 150 NW of intersection of closed road 710 with the 700 road.
- A brass washer, 1" dia. mkd. LS 2396 nailed to the blaze between the B & T of the scribing.
- Distances measured to the side center at the root crown.

Work Done By Bill Ham Title PLS Date 9/11/2006 State Registration No. 2396 or Agency 10

Plat or Certified Cor. Record Prepared  Yes  No Filed At Des Co. Surveyor's Office Date 11

History of Surveys, G.L.O., etc.

GLO Survey of 1880 by Meldrum, Moore, and Campbell, under contract # 345.  
 Set post for 1/4 Sec. corner, from which:  
 A Pine 30 in. diam. bears N.85° W. 6 lks. dist.  
 A Pine 18 " " " N.60° E. 53 " "

Index File No. 2153 T. S., R. E., W.M. Contract or Surv. No. C-21 Cor. 12  
13

**CORNER RECORD (SEARCH)**

(Ref. FSM 7151.4)

Tract or  
Survey No. \_\_\_\_\_

Cor.  
No. E-17

Index  
File No. \_\_\_\_\_

T 21 S R. 13 E

R.D. Fort Rock County Deschutes

SEC. CO R

Merid. Will.

N.F. Deschutes State Oregon

CORNER DIAGRAM

DESCRIBE CORNER MONUMENT FOUND

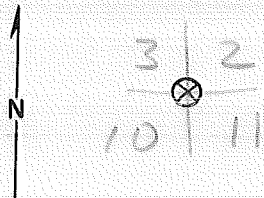

DESCRIBE BEARING TREES OR OTHER OFFICIAL ACCESSORIES FOUND

2 x 2 x 24 Post 3 CP Bt's

PHOTO IDENTIFICATION DATA

Photo No. \_\_\_\_\_

Filed At. \_\_\_\_\_

Object Ident. \_\_\_\_\_

Ident. By \_\_\_\_\_

*Signature*

PLANE COORDINATE POSITION DATA

State Ore Zone South

X \_\_\_\_\_

Y \_\_\_\_\_

Estab. By \_\_\_\_\_

*Agency*

Signature

Title

Division

Headquarters

Date

7100-52 (3/68)

DESCRIBE CORNER LOCATION RELATIVE TO NEAR-BY FEATURES, ALSO HOW TO REACH CORNER

Loc. marker on S. side of rd 1536 Ft. E. of cor  
1933 S.W.T  
Also on S. side of rd 1598 Ft S. of cor.

Located by Friesen Fort Rock Dist.

4

5

CORNER RECORD (PERPETUATION)

MONUMENT: DESCRIBE NEW MONUMENT SET, OR WORK DONE TO PRESERVE EXISTING MONUMENT

ACCESSORIES : DESCRIBE NEW BT'S WITNESS OBJECTS ETC. ESTABLISHED, OR WORK DONE TO PRESERVE EXISTING EVIDENCE

Ribbon only

Work Done By \_\_\_\_\_ Title \_\_\_\_\_ Date \_\_\_\_\_ State Registration No. or Agency \_\_\_\_\_

Certified Cor. Record Prepared ? Yes No Filed At: \_\_\_\_\_ Date \_\_\_\_\_

REMARKS

Index File No.

T.

R.

M.

Tract or Surv. No.

Cor. **E-17**<sup>12</sup><sub>13</sub>

Index  
File No. \_\_\_\_\_

**CORNER RECORD (SEARCH)**

(Ref. FSM 7151.4)

Tract or  
Survey No. \_\_\_\_\_

Cor.  
No. **E-21**

T 21 S R. 13 E

R.D. Ft Rock County Deschutes

**SEC. COR.**

Merid. W. 11.

N.F. Deschutes State Oregon

**CORNER DIAGRAM**

**DESCRIBE CORNER MONUMENT FOUND**

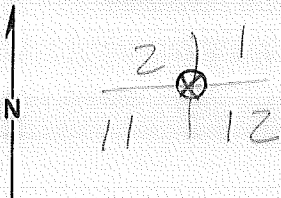

**DESCRIBE BEARING TREES OR OTHER OFFICIAL ACCESSORIES FOUND**

One 24" PP Bt. and bearing tree stumps

**PHOTO IDENTIFICATION DATA**

Photo No. \_\_\_\_\_

Filed At. \_\_\_\_\_

Object Ident. \_\_\_\_\_

Ident. By \_\_\_\_\_

*Signature*

**DESCRIBE CORNER LOCATION RELATIVE TO NEAR-BY FEATURES, ALSO HOW TO REACH CORNER**

**PLANE COORDINATE POSITION DATA**

State \_\_\_\_\_ Zone \_\_\_\_\_

X \_\_\_\_\_

Y \_\_\_\_\_

Estab. By \_\_\_\_\_

*Agency*

Signature

Title

Division

Headquarters

Date

1972

7100-52 (3/68)



CORNER RECORD (PERPETUATION)

MONUMENT : DESCRIBE NEW MONUMENT SET, OR WORK DONE TO PRESERVE EXISTING MONUMENT

9

ACCESSORIES : DESCRIBE NEW BT's WITNESS OBJECTS ETC. ESTABLISHED, OR WORK DONE TO PRESERVE EXISTING EVIDENCE

10

Work Done By. Friesen Title \_\_\_\_\_ Date \_\_\_\_\_ State Registration No. or Agency \_\_\_\_\_

Certified Cor. Record Prepared ? Yes No Filed At: \_\_\_\_\_ Date \_\_\_\_\_

11

REMARKS

12

Index File No. T. R. M. Tract or Surv. No. Cor. E-21

13

# LAND CORNER RECORD

(Rectangular)

**J-01** 5680-2

1. T 21S R 13E No. J-1 Cor. Sec. Mer. Wm. State Oregon N. F. Deschutes Dist. Fort Rock

## 2. Corner Status

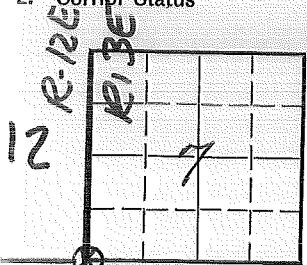

3. Original Description \_\_\_\_\_ Vol. \_\_\_\_\_ Page \_\_\_\_\_ Where Recorded \_\_\_\_\_

4. Description of Corners:

5. Investigation Notes: See J-25 T21S R12E Wm.

*Stone d BTs  
filed 1959*

## 7. Photo Identification

Photo No. \_\_\_\_\_  
Ident. By: \_\_\_\_\_

## 8. Plane Coordinate Position Data

State \_\_\_\_\_ Zone \_\_\_\_\_  
X \_\_\_\_\_  
Y \_\_\_\_\_  
Etab. By \_\_\_\_\_  
Field Book No. \_\_\_\_\_  
Where Filed \_\_\_\_\_

## 9. Evaluation

Authentic \_\_\_\_\_  
Needs Verif. \_\_\_\_\_ Monument \_\_\_\_\_  
Re-estab. \_\_\_\_\_ Survey \_\_\_\_\_  
Land Status \_\_\_\_\_

6. Signed \_\_\_\_\_ Title \_\_\_\_\_ Date \_\_\_\_\_



# LAND CORNER RECORD

(Rectangular)

**J-01** 5680-2

1. T. 21S R. 13E No. J-1 Cor. Sec Mer. Wm. State Oregon N. F. Deschutes Dist. Fort Rock

2. Corner Status

12

R-12E

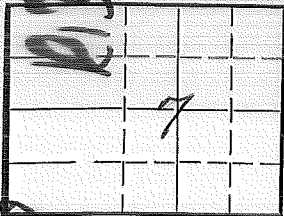

3. Original Description \_\_\_\_\_ Vol. \_\_\_\_\_ Page \_\_\_\_\_ Where Recorded \_\_\_\_\_

4. Description of Corners:

5. Investigation Notes: See J-25 T21S R12E Wm.

*Stone d BT's  
R-12E  
1959*

7. Photo Identification

Photo No. \_\_\_\_\_

Ident. By = \_\_\_\_\_

8. Plane Coordinate Position Data

State \_\_\_\_\_ Zone \_\_\_\_\_

X \_\_\_\_\_

Y \_\_\_\_\_

Estab. By \_\_\_\_\_

Field Book No. \_\_\_\_\_

Where Filed \_\_\_\_\_

9. Evaluation

Authentic \_\_\_\_\_

Needs Verif. \_\_\_\_\_ Monument \_\_\_\_\_

Re-estab. \_\_\_\_\_ Survey \_\_\_\_\_

Land Status \_\_\_\_\_

6. Signed \_\_\_\_\_ Title \_\_\_\_\_ Date \_\_\_\_\_

Index

File No. 21 S. R. 13 E.

CORNER RECORD (SEARCH)

(Ref. FSM 7151.4)

R.D. FT. ROCK County DES.

Tract or Survey No. SEC. Co R.

Cor. No. J-25

Merid. WILLAMETTE

N.F. DESCHUTES

State OREGON

SEE: ~~J~~ J-01  
T21S R14E

2 BTs  
9/21

(Rectangular)

1. T 21S R 13E No. N-17 Cor. Sec Mer. Wm. State Oregon N. F. Deschutes Dist. Fort Rock

2. Corner Status

3. Original Description Vol. Page Where Recorded

4. Description of Corners:

5. Investigation Notes:

2 B.T.s found

Loc. marker on E. side of rd. 726 Ft. S. of cor.  
1933 J.W.T.

7. Photo Identification

Photo No. \_\_\_\_\_

Ident. By: \_\_\_\_\_

8. Plane Coordinate Position Data

State \_\_\_\_\_ Zone \_\_\_\_\_

X \_\_\_\_\_

Y \_\_\_\_\_

Estab. By \_\_\_\_\_

Field Book No. \_\_\_\_\_

Where Filed \_\_\_\_\_

9. Evaluation

Authentic \_\_\_\_\_

Needs Verif. \_\_\_\_\_ Monument No

Re-estab. X Survey \_\_\_\_\_

Land Status F.S.

6. Signed D.M. Miller Title \_\_\_\_\_

Date 1962

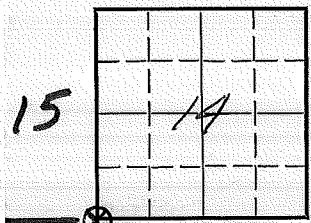

Index  
File No. 0565

CORNER RECORD (SEARCH)

(Ref. FSM 7151.4)

Tract or Survey No. \_\_\_\_\_  
Cor. No. P-5

T 215 R. 13 E  
Merid. Willamette

R.D. Crescent County Klamath  
N.F. Deschutes State Oregon

CORNER DIAGRAM

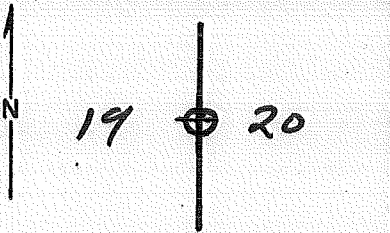

DESCRIBE CORNER MONUMENT FOUND

SFNF

DESCRIBE BEARING TREES OR OTHER OFFICIAL ACCESSORIES FOUND

SFNF

PHOTO IDENTIFICATION DATA

Photo No. \_\_\_\_\_  
Filed At. \_\_\_\_\_  
Object Ident. \_\_\_\_\_  
Ident. By \_\_\_\_\_  
Signature \_\_\_\_\_

DESCRIBE CORNER LOCATION RELATIVE TO NEAR-BY FEATURES, ALSO HOW TO REACH CORNER

PLANE COORDINATE POSITION DATA

State \_\_\_\_\_ Zone \_\_\_\_\_  
X \_\_\_\_\_  
Y \_\_\_\_\_  
Estab. By \_\_\_\_\_  
Agency \_\_\_\_\_

Signature L. Parker Title Sur. At Division Cadastral Headquarters Bend Date 9-80

#1942

**Section Line Marker Record**

North Paulina Road or Trail Fort Rock District

Sec. Line between 23 & 26 T. 21 S. R. 13 E. \_\_\_\_\_

Sec. \_\_\_\_\_ Cor. 510 Ft. W  
¼ or Sec. feet N. S. E. or W.

Posted on E side R  
N. S. E. or W. R. or T.

~~Found~~ Replaced 8/21/59 By MLC  
Date

(Approx. \_\_\_\_\_)

Cor. Found (Exact. X)

(Paced X)

Distance (Chained \_\_\_\_\_)

6	5	4	3	2	1
7	8	9	10	11	12
18	17	16	15	14	13
19	20	21	22	23	24
30	29	28	27	X 26	25
31	32	33	34	35	36

Indicate position of marker by red X

If marker is on Twp. or Rge. line, reference TWP. NORTH or Rge. EAST of that line.

Index  
File No. 0169

CORNER RECORD (SEARCH)

(Ref. FSM 7151.4)

Tract or  
Survey No. \_\_\_\_\_

Cor.  
No. T-1

T 21S R. 13E

R.D. Crescent County Klamath

Merid. Willamette

N.F. Deschutes State Oregon

CORNER DIAGRAM

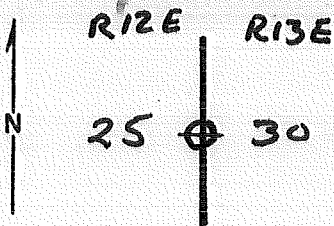

DESCRIBE CORNER MONUMENT FOUND

SFNF

DESCRIBE BEARING TREES OR OTHER OFFICIAL ACCESSORIES FOUND

SFNF

PHOTO IDENTIFICATION DATA

Photo No. \_\_\_\_\_

Filed At. \_\_\_\_\_

Object Ident. \_\_\_\_\_

Ident. By \_\_\_\_\_

*Signature*

PLANE COORDINATE POSITION DATA

State \_\_\_\_\_ Zone \_\_\_\_\_

X \_\_\_\_\_

Y \_\_\_\_\_

Estab. By \_\_\_\_\_

*Agency*

Signature

L. Parker

Title

Sur. Aid

Division

Cadastral

Headquarters

Bend

Date

9-80

7100-52 (3 68)

Index  
File No. 0171

**CORNER RECORD (SEARCH)**  
(Ref. FSM 7151.4)

Tract or  
Survey No. \_\_\_\_\_  
Cor.  
No. V-1

T 21 S R. 13 E R.D. crescent County Klamath  
Merid. Willamette N.F. Deschutes State Oregon

CORNER DIAGRAM

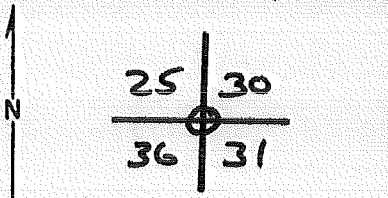

DESCRIBE CORNER MONUMENT FOUND

S F N F

DESCRIBE BEARING TREES OR OTHER OFFICIAL ACCESSORIES FOUND

S F N F

PHOTO IDENTIFICATION DATA

Photo No. \_\_\_\_\_  
Filed At. \_\_\_\_\_  
Object Ident. \_\_\_\_\_  
Ident. By \_\_\_\_\_  
*Signature*

DESCRIBE CORNER LOCATION RELATIVE TO NEAR-BY FEATURES, ALSO HOW TO REACH CORNER

PLANE COORDINATE POSITION DATA

State \_\_\_\_\_ Zone \_\_\_\_\_  
X \_\_\_\_\_  
Y \_\_\_\_\_  
Estab. By \_\_\_\_\_  
*Agency*

Signature  
L. Parken

Title  
Sur. Aid

Division  
Cadastral

Headquarters  
Bend

Date  
9-80



Index File No. 0371

**CORNER RECORD (SEARCH)**  
(Ref. FSM 7151.4)

Tract or Survey No. \_\_\_\_\_ Cor. No. V-038

T 21 S. R. 13 E. R.D. FT. ROCK County DESCHUTES N/4 SEC. 31  
Merid. WILLAMETTE N.F. DESCHUTES State OREGON S/4 SEC. 30

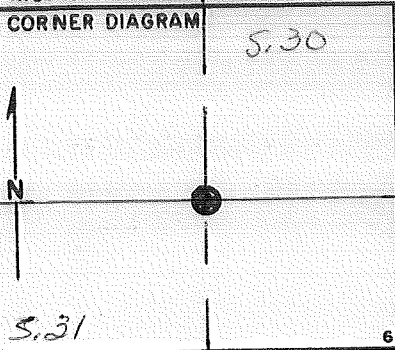

DESCRIBE CORNER MONUMENT FOUND

— NONE —

DESCRIBE BEARING TREES OR OTHER OFFICIAL ACCESSORIES FOUND

S.30 DYING 12" L. PINE W/VISI. SCRIBING

S.31 11" L. PINE, DEAD & DOWN

PHOTO IDENTIFICATION DATA

Photo No. \_\_\_\_\_

Filed At. \_\_\_\_\_

Object Ident. \_\_\_\_\_

Ident. By \_\_\_\_\_

*Signature* 7

DESCRIBE CORNER LOCATION RELATIVE TO NEAR-BY FEATURES, ALSO HOW TO REACH CORNER

PLANE COORDINATE POSITION DATA

State \_\_\_\_\_ Zone \_\_\_\_\_

X \_\_\_\_\_

Y \_\_\_\_\_

Estab. By \_\_\_\_\_

*Agency* 8

Signature H.P. HILDEBRAND Title ALS Division \_\_\_\_\_ Headquarters SO Date 8/80 D-7100-52 (10/78) 5

**CORNER RECORD (PERPETUATION)**

**MONUMENT: DESCRIBE NEW MONUMENT SET, OR WORK DONE TO PRESERVE EXISTING MONUMENT**

SET 2 1/2" x 32" ALUMINUM-CAPPED ALUMINUM PIPE  
 RISING 8" IN MOUND OF STONES

T. 21 S.  
 R. 13 — 30 — 1/4 COR.  
 E. 31  
 1980  
 H.C.H. P.L.S.  
 OR. 1898

MONUMENT  
STAMPED

**ACCESSORIES DESCRIBE NEW BT'S WITNESS OBJECTS ETC. ESTABLISHED, OR WORK DONE TO PRESERVE EXISTING EVIDENCE**

A 7" L. PINE BRS. S 41° E 15.8 FT., MKD. 1/4 S 31 BT; and  
 A 6" " " N 30° E 21.8 FT., MKD. 1/4 S 30 BT.

Work Done By H.C. HILDEBRAND Title RS Date 9/80 State Registration No. OR-1898  
 or Agency  
 Certified Cor. Record Prepared?  Yes  No Filed At: DESCHUTES CO. SURVEYOR'S OFFICE Date 22 AUG. 1980

REMARKS

Index File No. 0371 T. 21 S., R. 13 E., W.M. Tract or Surv. No.                      Cor. V-03

Index  
File No. 0567

CORNER RECORD (SEARCH)

(Ref. FSM 7151.4)

Tract or  
Survey No. \_\_\_\_\_

Cor.  
No. V-5

T 21S R. 13E

R.D. emerald County Klamath

Merid. Willamette

N.F. Deschutes State Oregon

CORNER DIAGRAM

DESCRIBE CORNER MONUMENT FOUND

S F N F

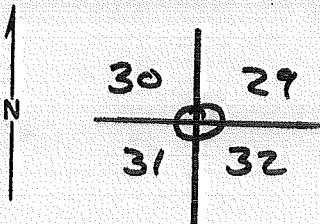

DESCRIBE BEARING TREES OR OTHER OFFICIAL ACCESSORIES FOUND

S F N F

PHOTO IDENTIFICATION DATA

Photo No. \_\_\_\_\_

Filed At \_\_\_\_\_

Object Ident. \_\_\_\_\_

Ident. By \_\_\_\_\_

*Signature*

PLANE COORDINATE POSITION DATA

State \_\_\_\_\_ Zone \_\_\_\_\_

X \_\_\_\_\_

Y \_\_\_\_\_

Estab. By \_\_\_\_\_

*Agency*

Signature

L. Pankler

Title

Sup. A. I. R.

Division

Cadastral

Headquarters

Ben D

Date

10-90

7100-52 (3 68)

4

5

CORNER RECORD (PERPETUATION)

MONUMENT  
STAMPED:

MONUMENT : DESCRIBE NEW MONUMENT SET, OR WORK DONE TO PRESERVE EXISTING MONUMENT

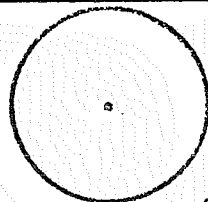

9

ACCESSORIES : DESCRIBE NEW BT'S WITNESS OBJECTS ETC. ESTABLISHED, OR WORK DONE TO PRESERVE EXISTING EVIDENCE

10

Work Done By \_\_\_\_\_ Title \_\_\_\_\_ Date \_\_\_\_\_ State Registration No. or Agency \_\_\_\_\_

Certified Cor. Record Prepared ? Yes No Filed At: \_\_\_\_\_ Date \_\_\_\_\_

11

REMARKS

Index File No. T. R. M. Tract or Surv. No. Cor.

12

13

V-05

Index  
File No. 0771

CORNER RECORD (SEARCH)  
(Ref. FSM 7151.4)

Tract or Survey No. \_\_\_\_\_  
Cor. No. V-7

T 21S R. 13E

R.D. Crescent County Clatsop

Merid. Willamette

N.F. Deschutes State OREGON

CORNER DIAGRAM

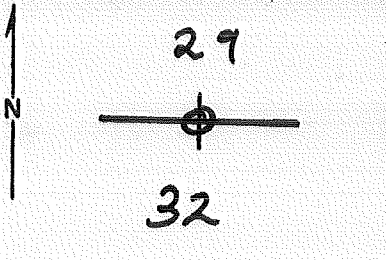

DESCRIBE CORNER MONUMENT FOUND

SFNF

DESCRIBE BEARING TREES OR OTHER OFFICIAL ACCESSORIES FOUND

SFNF

PHOTO IDENTIFICATION DATA

Photo No. \_\_\_\_\_  
Filed At \_\_\_\_\_  
Object Ident. \_\_\_\_\_  
Ident. By \_\_\_\_\_  
Signature \_\_\_\_\_

DESCRIBE CORNER LOCATION RELATIVE TO NEAR-BY FEATURES, ALSO HOW TO REACH CORNER

PLANE COORDINATE POSITION DATA

State \_\_\_\_\_ Zone \_\_\_\_\_  
X \_\_\_\_\_  
Y \_\_\_\_\_  
Estab. By \_\_\_\_\_  
Agency \_\_\_\_\_

Signature  
L. Parker

Title  
SUR. AID

Division  
Industrial

Headquarters  
Bend

Date  
10-50

CORNER RECORD (PERPETUATION)

MONUMENT  
STAMPED:

MONUMENT : DESCRIBE NEW MONUMENT SET, OR WORK DONE TO PRESERVE EXISTING MONUMENT

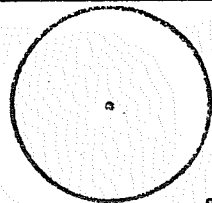

9

ACCESSORIES : DESCRIBE NEW BT's WITNESS OBJECTS ETC. ESTABLISHED, OR WORK DONE TO PRESERVE EXISTING EVIDENCE

10

Work Done By \_\_\_\_\_ Title \_\_\_\_\_ Date \_\_\_\_\_ State Registration No. or Agency \_\_\_\_\_

Certified Cor. Record Prepared ? Yes No Filed At. \_\_\_\_\_ Date \_\_\_\_\_

11

REMARKS

Index File No. T. R. M. Tract or Surv. No. Cor.

12

13

USDA-FOREST SERVICE

Index File No. 0971

CORNER RECORD (SEARCH)

(Ref. FSM 7151.4)

Tract or Survey No. \_\_\_\_\_

Cor. No. V-09

T 21 S. R. 13 E. R.D. FT. ROCK County DESCHUTES SE COR. SEC. 29

Merid. WILLAMETTE N.F. DESCHUTES State OREGON NW COR. SEC. 33

CORNER DIAGRAM

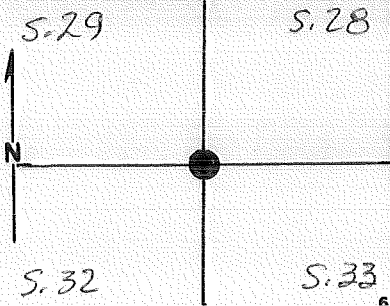

DESCRIBE CORNER MONUMENT FOUND

— NONE —

DESCRIBE BEARING TREES OR OTHER OFFICIAL ACCESSORIES FOUND

S. 32 = 15" L. PINE, DOWN & ROTTING W/VIS. SCRIBING  
 S. 29 = 24" DEAD L. PINE, W/VIS. SCRIBING

PHOTO IDENTIFICATION DATA

Photo No. \_\_\_\_\_  
 Filed At. \_\_\_\_\_  
 Object Ident. \_\_\_\_\_  
 Ident. By \_\_\_\_\_  
 Signature \_\_\_\_\_

DESCRIBE CORNER LOCATION RELATIVE TO NEAR-BY FEATURES, ALSO HOW TO REACH CORNER

PLANE COORDINATE POSITION DATA

State \_\_\_\_\_ Zone \_\_\_\_\_  
 X \_\_\_\_\_  
 Y \_\_\_\_\_  
 Estab. By \_\_\_\_\_  
 Agency \_\_\_\_\_

Signature H.C. HILDEBRAND

Title D.L.S. Division \_\_\_\_\_

Headquarters S.O.

Date 8/80 D-7100-52 (10/78)



**CORNER RECORD (PERPETUATION)**

**MONUMENT:** DESCRIBE NEW MONUMENT SET, OR WORK DONE TO PRESERVE EXISTING MONUMENT  
 SET 2 1/2" x 32" ALUMINUM-CAPPED ALUMINUM PIPE RSG. 9"  
 IN A MOUND OF STONES.

T. 21 S.  
 R. 13 E.  
 29 128  
 32 133  
 1980  
 H.C.H. PLS.  
 OR. 1898

MONUMENT  
STAMPED

**ACCESSORIES** DESCRIBE NEW BT'S WITNESS OBJECTS ETC. ESTABLISHED, OR WORK DONE TO PRESERVE EXISTING EVIDENCE

AN 8" L.P. BRS. S52°W 8<sup>1</sup>/<sub>2</sub> FT., MKD. T21S R13E S32 BT;  
 AN 8" L.P. " S64°E 24<sup>1</sup>/<sub>2</sub> FT., " " " S33 BT;  
 A 7" L.P. " N68°W 35° FT., " " " S29 BT; and  
 A 7" LP " N48°E 8<sup>1</sup>/<sub>2</sub> FT., " " " S28 BT.

Work Done By H.C. HILDEBRAND Title PLS Date 8/80 State Registration No. or Agency OR-1898

Certified Cor. Record Prepared?  Yes  No Filed At DESCH. COUNTY SURVEYORS OFFICE Date 22 Aug. 1980

REMARKS

Index  
File No. 1971

CORNER RECORD (SEARCH) Contract or  
Survey No. \_\_\_\_\_  
(Ref. FSM 7151.4)

Cor. No. V-19

T 21 S. R. 13 E. R.D. Fr. Rock County Deschutes

Section N/4 Cor. of 35

Merid. Willamette N.F. Deschutes State Oregon

CORNER DIAGRAM, per legend

DESCRIBE CORNER MONUMENT FOUND

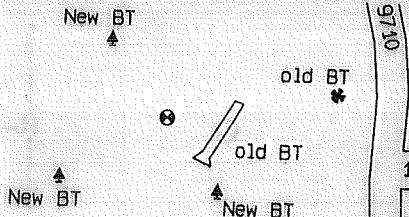

SF/NF

1845 SCRIBE BEARING TREES OR OTHER OFFICIAL ACCESSORIES FOUND

No evidence of original post. SE BT is a Lodgepole pine windfall with face and scribing visible. NE BT is a Lodgepole pine snag, 8" dia. with face and scribing exposed. By setting the corner at a bearing/bearing intersect point, the two distances, if switched with one another, fit the GLO call, ie. the SE distance is 31 lks. and the NE is at 54 lks. This position agrees with an old rusted, overgrown location tag on a small Lodgepole with cardinal blazes. There is also an aluminum tag from approx. the 1950's on the tree.

MAG. DECL. 17° East  
Bearings by Hand Compass

Mapping Grade GPS  
Differentially corrected  
NAD 27 ORE S. Zone Coords.  
N = 748617  
E = 1831129  
el. = 6341 ft. MSL

DESCRIBE CORNER LOCATION RELATIVE TO NEAR-BY FEATURES, ALSO HOW TO REACH CORNER

CORNER LEGEND:

- FS or Unverified
- Contr. Other
- Searched For/Not Found
- ◇ Searched For/Not Found
- ⊗ Evidence Found/Accept.
- ⊗ Evidence Found/Accept.
- Permanent Mon. Set/Fd.
- ◆ Permanent Mon. Set/Fd.

Searched By: William B. Ham Title PLS Division CS Headquarters SO Date 9/12/01

CORNER RECORD (PERPETUATION)

MONUMENT: DESCRIBE NEW MONUMENT SET, OR WORK DONE TO PRESERVE EXISTING MONUMENT

MONUMENT STAMPED

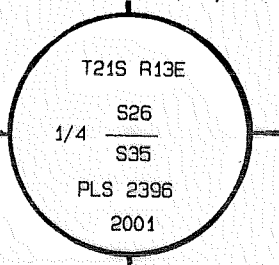

Set a 2 1/2" dia. x 30" long Steel pipe surmounted by a 2 1/2" dia. brass cap rising 6". A penny at base of pipe. A steel fence post 3 ft. North.

- A Lodgepole Pine snag 8" dia., N.79°E., 35.6 ft., Orig. BT, not re-mkd.
- A Lodgepole Pine 7" dia., S.43°E., 37.2 ft., mkd. 1/4 S35 BT.
- A Lodgepole Pine 4" dia., S.63°W., 37.9 ft. mkd. X BT.
- A Lodgepole Pine 7" dia., N.19°W., 36.6 ft. mkd. 1/4 S26 BT.

RESERVE EXISTING EVIDENCE

A 1" dia. brass washer mkd. LS 2396 nailed to the side of the tree. Distances measured to side center at the root crown.

A location poster on Rd. 9710 approx. 230 ft. East of corner and approx. 50 North of the intersection with Rd. 1845.

Work Done By Bill Ham Title PLS Date 9/12/01 State Registration No. 2396  
 or Agency

Plat or Cor. Record Prepared?  Yes  No Filed At Des. Co. Surveyor's Office Date

History of Surveys, G.L.O., etc.  
 . GLO survey of 1880 by Meldrum, Moore and Campbell.  
 Record - S.89°43'W. on a true line.  
 @40.06 chs. Set post for 1/4 sec. cor., from which:  
 A Pine 8 in. diam. bears S.55°E. 54 lks. dist.  
 A Pine 8 " N.79°E. 31 "

Index

File No. 0173

CORNER RECORD (SEARCH)

(Ref. FSM 7151.4)

Contract or

Survey No.

Cor.

No. X-01

T 21 S. R. 13 E. R.D.

Ft Rock

County

Deschutes

w/4

Cor. of

Merid. WILLAMETTE

N.F.

DESCHUTES

State

OREGON

Section

31

SEE: X-25

T. 21

S., R. 12

E. W.M.

BCSP



LAND CORNER RECORD

2-21 5680-2

1. T 21S R 13E No. 7-21 Cor. Sec Mer. Wm. State Oregon N. F. Deschutes Dist. Fort Rock

2. Corner Status

3. Original Description Vol. Page Where Recorded

4. Description of Corners:

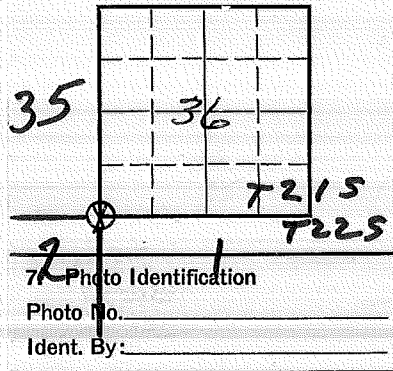

7. Photo Identification  
Photo No. \_\_\_\_\_  
Ident. By: \_\_\_\_\_

5. Investigation Notes:  
3 B.T.s found  
loc. marker on E. side of Rd. 1840 Ft. W. of cor.  
9/16/53 by M.L.C.

8. Plane Coordinate Position Data  
State \_\_\_\_\_ Zone \_\_\_\_\_  
X \_\_\_\_\_  
Y \_\_\_\_\_  
Estab. By \_\_\_\_\_  
Field Book No. \_\_\_\_\_  
Where Filed \_\_\_\_\_

9. Evaluation  
Authentic \_\_\_\_\_  
Needs Verif. \_\_\_\_\_ Monument NO  
Re-estab. X Survey \_\_\_\_\_  
Land Status F.S.

6. Signed D.M. Miller Title \_\_\_\_\_ Date 1962

Index  
File No. Z-25

**CORNER RECORD (SEARCH)**

(Ref. FSM 7151.4)

Tract or  
Survey No. \_\_\_\_\_

Cor.  
No. Z-25

T 21S R. 13E

R.D. Fort Rock County Deschutes

SEC. COR.

Merid. Will

N.F. Deschutes State Ore

T./R. COR.

**CORNER DIAGRAM**

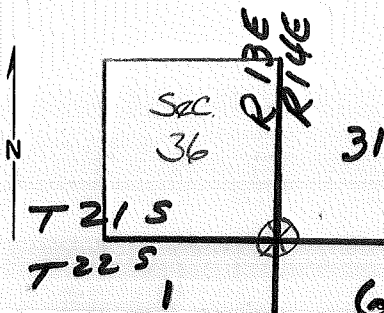

**DESCRIBE CORNER MONUMENT FOUND**

Squared Post - I do not believe it is the original Post.

2

**DESCRIBE BEARING TREES OR OTHER OFFICIAL ACCESSORIES FOUND**

**PHOTO IDENTIFICATION DATA**

Photo No. GS-VDOH

Filed At. Menlo Park, Ca.

Object Ident. Sketch

Ident. By J. Tennant-USGS

5/77 Signature 7

(Line 2 - Exposure 165)

3

**DESCRIBE CORNER LOCATION RELATIVE TO NEAR-BY FEATURES, ALSO HOW TO REACH CORNER**

**PLANE COORDINATE POSITION DATA**

State \_\_\_\_\_ Zone \_\_\_\_\_

X \_\_\_\_\_

Y \_\_\_\_\_

Estab. By \_\_\_\_\_

Agency 8

Signature JNT

Title \_\_\_\_\_

Division \_\_\_\_\_

Headquarters USGS

Date 5/77 7100-52 (3/68)

4

5